

Lauren Meckel

lauren.meckel@gmail.com

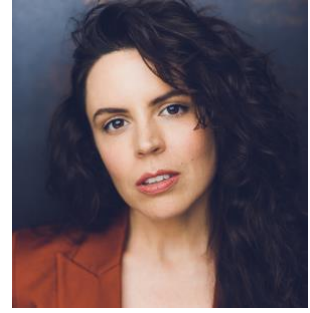

Height: 5'7 Weight: 125
Hair: Dark Brown Eyes: Brown

Representation:

Jorge Elizondo and Tony Wasson
The Acting Group Talent Agency (512)-905-8448

Film and TV

Plus/Minus
Walker
Sign Here
Secret
Mirrors
He Said
Are You With Me Now?
Ghoul Friend

Role

Principal
Featured
Lead
Lead
Lead
Lead
Lead
Lead

Director/Producer

Wanuri Kahiu - Netflix
Jessica Yu - CW
Andrew Lamping (short)
Aisha Sultanbekova (short)
Hannah Martinez (short)
Jaime Wilken (short)
Robert Hope (short)
Molly Roffey (short)

Commercial

Ooni Pizza
CityU

Featured
Featured

Natalie Rhea
David Gray

Theatre

Bad Girls Upset by the Truth
Light to Light
Death of a Salesman
Wedding of the Hordes
Sylvia
Classic Mix-Up
Throupledom
Sleeping Beauty

Jo Carol
Storyteller
The Woman
Thorhilde
Sylvia Plath
Brooke
Sarah
Ivy

Edinburgh Fringe (Solo)
Dunedin Fringe 2019
The Globe Theatre
Allen Hall Theatre
The Globe Theatre
The New Athenaeum Theatre
Allen Hall Theatre
Playhouse 1960

Web/Radio

Boomtown Podcast
Criminal Podcast
The Texas Standard
Be a Bobcat

Sound Operator
Scientist
Scientist
Anthropologist

Christian Wallace
Phoebe Judge & Lauren Spohrer
David Brown (NPR)
Texas State University Film Series

Training

Scene Study (on-going)
Co-Star Audition Class
On-Camera
Scene Study
Self-Tape
Improv
Master Class Film & TV

Marco Perella Studio
E.A.S.E.
Susan Batson Studio
Susan Batson Studio
Self-Tape Workshop
Improsaurus
InterACT Studio

Marco Perella
Fernando Rivera
Carl Ford
Tom Brangle
Vicky Boone Casting
Marea Colombo
Cindy Diver

Education

BS- Criminal Justice/Forensic Psychology
MA- Forensic Anthropology
PhD - Anatomy
Anatomy Instructor

Texas State University, San Marcos
Texas State University, San Marcos
University of Otago, New Zealand
Johns Hopkins School of Medicine

Special Skills: US/UK dual citizen, scientist (PhD), medical school professor, forensic anthropologist, archaeological field work, hot yoga, creative writing, boxing, hiking, guitar, ukulele, country western dancing